

# SFM IN AUSTRIA

## BASED ON PEFC CERTIFICATION

# FACTS & FIGURES

DI GERHARD PICHLER

MANAGING DIRECTOR PEFC AUSTRIA

OUR MISSION:

CERTIFICATION OF SUSTAINABLE FOREST MANAGEMENT AND TIMBER PRODUCTS

# AUSTRIA IS A FOREST COUNTRY

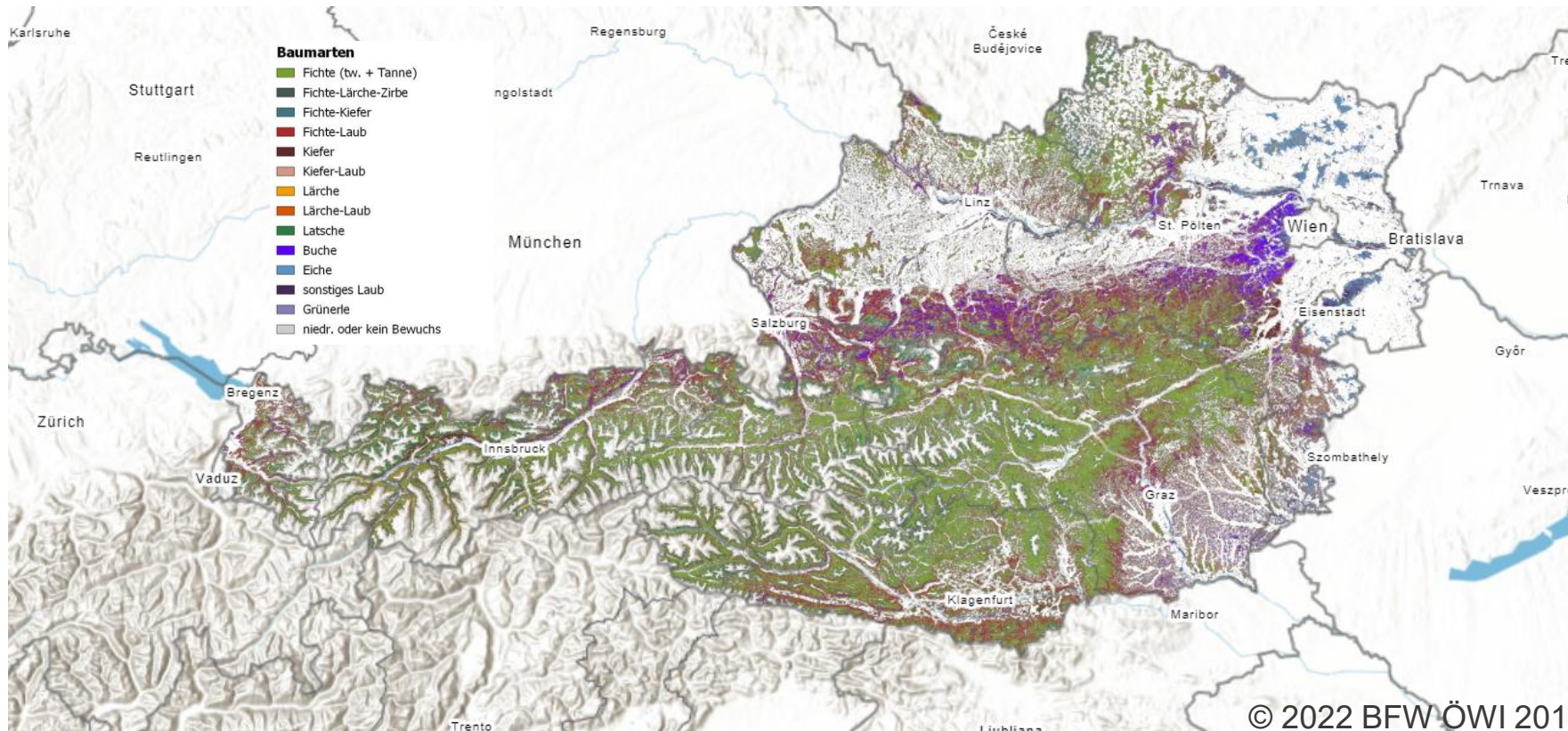

# FOREST IN AUSTRIA

- **48 %** of the national territory is **forest**, about **4 million ha**
- **Timber stock is constantly increasing** and currently amounts to **1.18 billion m<sup>3</sup>**
- Only **89 %** of the timber stock increase is **harvested**
- **81 % private forests** → 137,000 owners (farm and family forests)
  - *Private forests < 200 ha: 49 % (Small-scale forest owners)*
  - *Private forests > 200 ha: 22 % (Large-scale forest owners)*
  - *Joint forests: 10 % (e.g. agricultural community)*
- **19 % public forests** → Austrian Federal Forests (15 %), Federal states (1 %) & Municipalities (3 %)

# WHAT IS PEFC?

- **PEFC = Programme for the Endorsement of Forest Certification schemes**
- Leading global institution for promoting and **ensuring sustainable forest management**:
  - ✓ economical
  - ✓ ecological
  - ✓ social
- **Primary goal:** to preserve forests - with their important functions for humans - for future generations
- **Implemented worldwide**, adapted to the conditions in the respective country

*Das  
g'fällt dem  
Wald!*

# ORIGIN OF PEFC

- **90s:** Concern about tropical rainforests the "lungs of the world" was great
- **1/3 already destroyed:** Timber used and forests converted to pasture without planting new trees
- **The idea of forest management certification** according to sustainability criteria for the protection of forests **germinated**
- **PEFC** founded in **1999**, then called "**Pan European Forest Certification**"
- **Certification** of sustainable management should **improve the fate of forests**

*Das  
g'fällt dem  
Wald!*

# WHO DETERMINES THE CRITERIA?

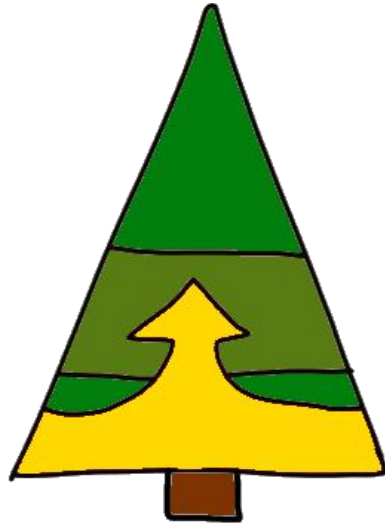

**Bottom-Up**

vs.

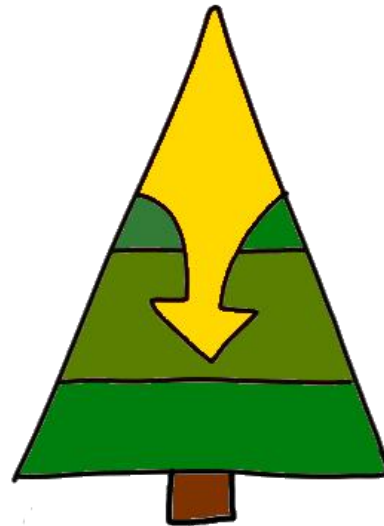

**Top-Down**

# HISTORY PEFC AUSTRIA

- Founded in **June 1999**
- One of the **12 founding members** of **PEFC International**: Austria, Norway, Sweden, Finland, Germany, Belgium, France, Spain, Ireland, Portugal, Switzerland and Denmark
- **System endorsed**: 27.07.2000
- **Revised system endorsed**: 19.10.2006, 03.11.2011 & 29.03.2018
- **Latest revised system endorsed**: 12.02.2025
- **Review date**: 27.05.2029

# MEMBERS OF PEFC AUSTRIA



- Austrian Forest Association
- Austrian Chamber of Agriculture
- Association of the Austrian Land- and Forest Owners



- Association of the Austrian Paper Industry
- Association of the Austrian Wood Industry



- Federal Committee of building material-, iron-, and wood-trade



- Labour Union of the Production Sector
- Association of Woman in Forestry



- BIOSA - Biosphere Austria
- Austrian Environmental Umbrella Organisation (35 NGOs)

Das  
g'fällt dem  
Wald!



# PEFC AUSTRIA TEAM



**DI Gerhard Pichler**  
Managing Director



**Mara Julie Pump**  
Technical Officer



**Thomas von Gelmini**  
Marketing & Communication



**Devid Platzgummer, BSc**  
Technical Officer



**Matthias Stelzer, BSc**  
Key Account Manager



**Julia Rauter, BSc**  
Key Account Manager

*Das  
g'fällt dem  
Wald!*

# CHAIRS PEFC AUSTRIA

## AUSTRIAN BOARD MEMBERS PEFC INTERNATIONAL

### PEFC Austria



FD DI Dr. Kurt Ramskogler  
Chairman



DI Christian Skilich, MBA  
Vice Chairman



DI Valentina Kirnbauer  
Vice Chairman



Ök.-Rat Rudolf M. Rosenstatter  
Vice Chairman

### PEFC International



FD DI Dr. Kurt Ramskogler  
Board Member  
Forestry



DI Thomas Schenker  
Board Member  
ENGO

Das  
g'fällt dem  
Wald!

# FIELDS OF ACTIVITY

1. Certification of sustainable forest management  
→ PEFC AT Sustainable Forest Management Standard
2. Certification of the wood supply chain up to the finished product  
→ PEFC Chain of Custody Standard
3. Project certification of timber buildings  
→ PEFC COC Standard & PEFC GD 2001:2014 Appendix 1
4. PEFC RED II/III Certification  
→ PEFC RED II/III Standards

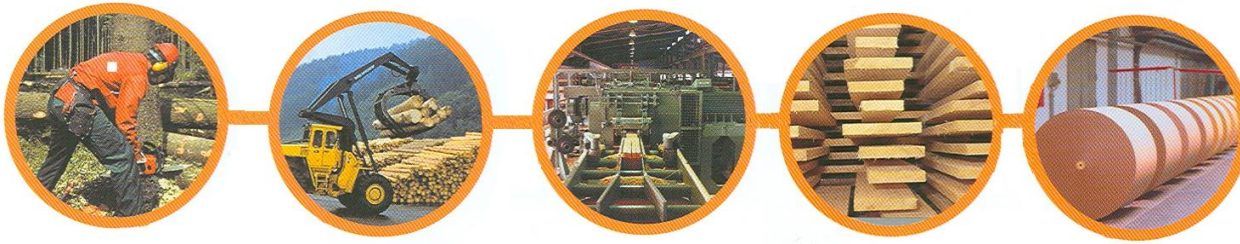

*Das  
g'fällt dem  
Wald!*

# PEFC CERTIFICATION AUSTRIA

- > **100,000** forest owners participate in PEFC certification
- > **3.39 Mio. ha** forest managed according to the PEFC standard
- > **650** companies PEFC COC certified



*Das  
g'fällt dem  
Wald!*





# PEFC GLOBAL DATA

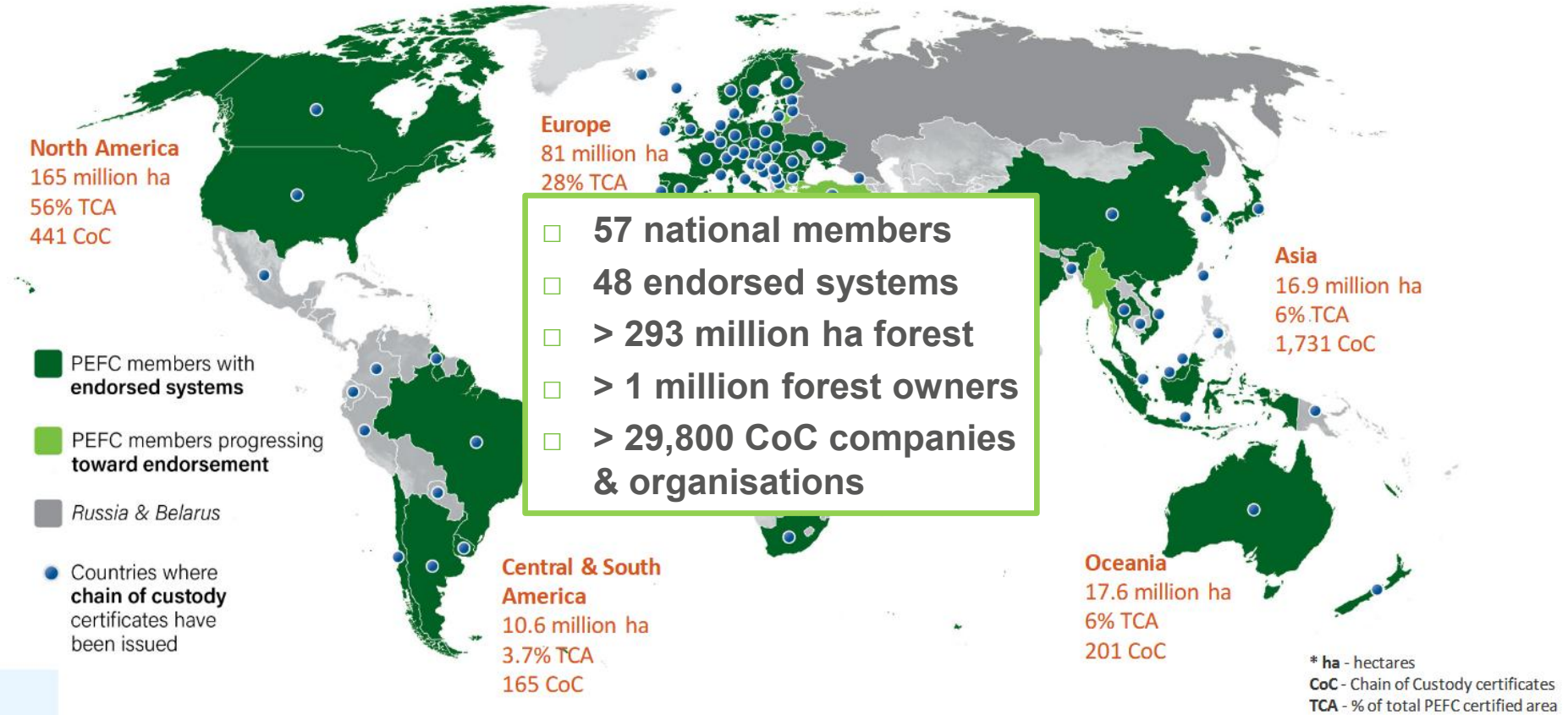

# PEFC CERTIFIED FOREST OWNERS



Forstverwaltung Waidhofen an der Thaya  
Baufond der Kath. Pfarre  
Österreichs



Das  
g'fällt dem  
Wald!

Thousands of peasant forest owners

# PEFC CERTIFIED COC COMPANIES



Das  
g'fällt dem  
Wald!

Hundreds of small and medium-sized companies

# NOTIFIED CERTIFICATION BODIES

26 independent & state accredited  
certification bodies



Das  
g'fällt dem  
Wald!



# PEFC AUSTRIA SYSTEM DOCUMENTS

## SUSTAINABLE FOREST MANAGEMENT

### System Description

PEFC AT 0001:2024      System Description of the PEFC Forest Management Certification Scheme in Austria

### Standards

PEFC AT ST 1001:2024      PEFC-Standard for Sustainable Forest Management in Austria  
PEFC AT ST 1002:2024      Criteria and Indicators for the Determination of Sustainable Forestry in Austria  
PEFC AT ST 1003:2024      Group Forest Management Certifications according to the PEFC-System in Austria – Requirements  
PEFC AT ST 1004:2024      Requirements for Certification Bodies for Forest Management Certification

### Guidelines

PEFC AT RL 3001:2024      PEFC Declaration of Participation for Forest Owners and Forest Cooperatives  
PEFC AT RL 3002:2024      PEFC Confirmation of Participation for Forest Owners and Forest Cooperatives  
PEFC AT RL 3003:2024      Checklist for Internal Audits  
PEFC AT RL 3004:2024      Complaint Procedure and Rules of Arbitration for Group Organisations

*Das  
g'fällt dem  
Wald!*

# PEFC AUSTRIA SYSTEM DOCUMENTS

## SUSTAINABLE FOREST MANAGEMENT

### Process descriptions

PEFC AT PB 4001:2024	Standard Setting – Requirements
PEFC AT PB 4002:2024	Issuance of PEFC Trademarks Usage Licenses
PEFC AT PB 4003:2024	Notification of Certification Bodies
PEFC AT PB 4004:2024	Complaint Procedure and Rules of Arbitration
PEFC AT PB 4005:2024	Schedule of Fees
PEFC AT PB 4006:2024	Endorsement of Control Systems for Forest Entrepreneurs
PEFC AT PB 4007:2024	Transition to the revised PEFC Austria scheme 2024

Das  
g'fällt dem  
Wald!

# PEFC AUSTRIA SFM SYSTEM DOCUMENTS

## CONTENTS

- Rules specific requirements for sustainable forest management
- 6 Helsinki criteria: **C1** Forest Resources & Carbon Cycles
  - C2** Health & Vitality
  - C3** Productive Functions
  - C4** Biodiversity
  - C5** Protective Functions
  - C6** Socio-economic Functions
- Compliance with legal requirements anchored
- Criteria and indicators for measuring sustainable forest management defined
- Requirements for the use of forestry machinery defined



Das  
g'fällt dem  
Wald!

# PEFC AUSTRIA SFM SYSTEM DOCUMENTS

## CONTENTS

- Consideration of **legal bases** (Forestry Act, Federal State Nature Conservation Acts, Federal State Hunting Acts, Water Rights Act,...)
- Use of **reference catalogues** (WWF Score Cards 1998, UK Woodland Assurance Scheme 1999, CIFOR Special Volume 1996 A-1,...)
- **Official data sources** (ÖWI, WEP, GZP, Hemeroby Study,...)
- **Requirements for group certification**
- **Requirements for certification bodies**

*Das  
g'fällt dem  
Wald!*

# PEFC REGIONS IN AUSTRIA

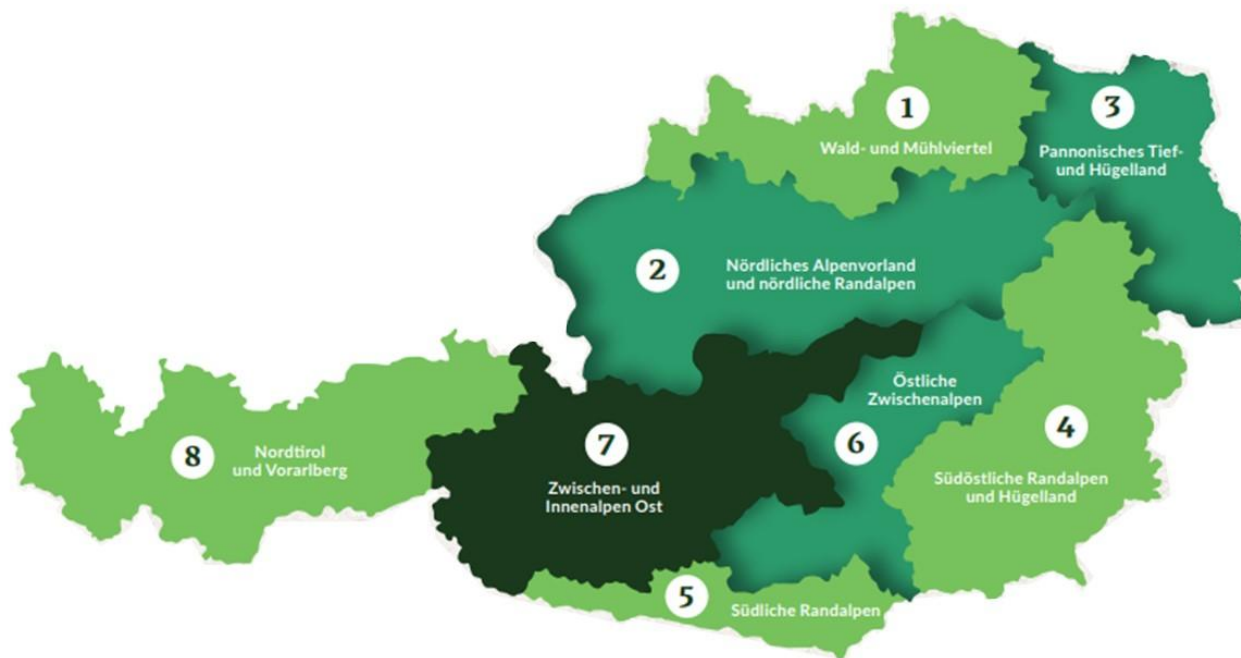

# PEFC CERTIFICATION

## SUSTAINABLE FOREST MANAGEMENT



- ✓ **Declaration** of participation by the forest owner
- ✓ **Internal audits** (about 250/year) by employees of the chambers of agriculture
- ✓ Preparation of **reports** (regions & group level)
- ✓ **External audits** (40/year) by certification body (SGS Hamburg)
- ✓ **Audit report** by CB
- ✓ In case of **deviations, improvement measures** have to be taken
- ✓ **Positive result: issue or continuation** of the regions certificate
- ✓ **One group certificate for all 8 regions** in Austria
- ✓ The whole process is **repeated annually**



# PEFC SYSTEM DOCUMENTS

## CHAIN OF CUSTODY

### Standards

PEFC ST 2001:2020	PEFC Trademarks Rules – Requirements
PEFC ST 2002:2020	Chain of Custody of Forest and Tree Based Products – Requirements
PEFC ST 2003:2020	Requirements for Certification Bodies operating Certification against the PEFC International Chain of Custody Standard

### Guidance

PEFC GD 2001:2025	Chain of Custody of Forest and Tree Based Products and Related Standards – Guidance for Use
-------------------	---



# PEFC CERTIFICATION

## CHAIN OF CUSTODY

- ✓ Decision on **PEFC CoC certification**
- ✓ **Obtain quotes** from certification bodies
- ✓ **Creation of PEFC structures** in the company
- ✓ **Initial audit**
- ✓ **Issue of the PEFC CoC certificate** for 5 years
- ✓ Annual **surveillance audits**
- ✓ After 5 years **re-certification audit**





# PEFC-LABEL

- Indicates that **wood and wood products originate** from **sustainably managed forests**
- Is **independent, reliable and secure**
- Enables customers to **support sustainable forest management**
- **Shopping:** choosing **PEFC-certified products or packaging**
- **Producer** identified through **trademark license number**



Das  
g'fällt dem  
Wald!

# WHAT IS PEFC PROJECT CERTIFICATION?

- Use of **PEFC-certified timber** in the construction project
- Certificate confirms the **sustainable origin of the timber used for the building**
- Verified by **independent & state-accredited** certification bodies:



# THE ADDED VALUE!

- **Assurance** that the timber products used come **from sustainable forestry**
- **Proof** of this sustainability **by means of a certificate**
- **Promotion** of sustainable & active forest management
- **Positive communication** & image building in the construction sector
- **Fulfilment of tender criteria** for sustainable construction
- Points for **Environmental Assessment & Green Building Schemes**



Sydney Metro Northwest

# ENVIRONMENTAL ASSESSMENT & GREEN BUILDING SCHEMES



AUSTRIAN  
SUSTAINABLE  
BUILDING  
COUNCIL



HKGBEAM  
Plus  
綠建環評

breeam

SKArating®



استدامة  
estidama



GREEN  
BUILDING  
COUNCIL  
DENMARK™



LEED

LEADERSHIP IN ENERGY & ENVIRONMENTAL DESIGN



ARZ  
BUILDING RATING SYSTEM



Indian Green Building Council  
Greening India since 2001



# DISTRICT CHAMBER OF AGRICULTURE HALLEIN/SALZBURG





# CLT FACTORY IN LEOBEN/STYRIA

## MAYR-MELNHOF HOLZ





# KINDERGARTEN "MÜHLTAL"

## LEOBEN/STYRIA





# RESIDENTIAL BUILDING IN THALGAU/SALZBURG

## SIGES MASSIVHOLZBAU

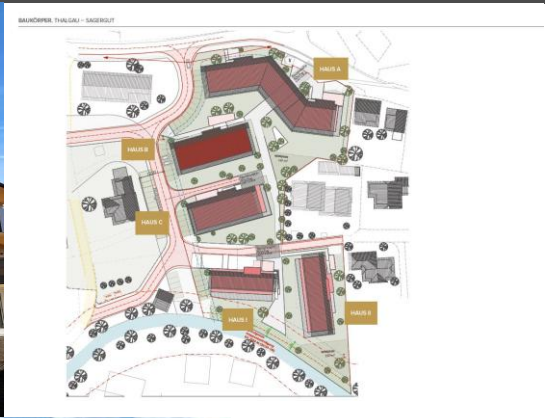



# WOODEN LOOP AT PAVILION EXPO 2025 OSAKA/JAPAN





# BILLA SUPERMARKET IN VIENNA

## REWE GROUP



The world's first PEFC-certified supermarket!

# PEFC RED III CERTIFICATION



PEFC ST 5002:2025

Additional requirements for  
organisations sourcing forest  
biomass – RED III



**PEFC Council**  
82C, Building C1  
Route de Pré-Boss 20  
1210 Geneva 16  
Switzerland  
• +41 22 789 45 40  
• +41 22 789 45 50  
• info@pefc.org  
www.pefc.org



PEFC ST 5003:2025

Additional requirements for certification  
bodies providing certification against  
PEFC ST 5002 – RED III



**PEFC Council**  
82C, Building C1  
Route de Pré-Boss 20  
1210 Geneva 16  
Switzerland  
• +41 22 789 45 40  
• +41 22 789 45 50  
• info@pefc.org  
www.pefc.org



PEFC ST 5004:2025

Requirements for the Development of Level A  
Risk Assessments and its Recognition by PEFC  
as per Article 29 (6a) and (7a)  
of the RED III Directive

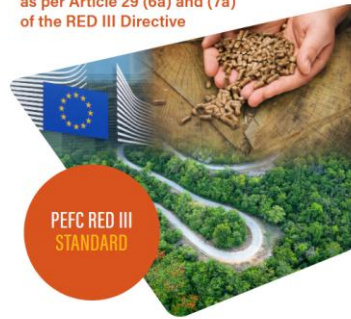

**PEFC Council**  
82C, Building C1  
Route de Pré-Boss 20  
1210 Geneva 16  
Switzerland  
• +41 22 789 45 40  
• +41 22 789 45 50  
• info@pefc.org  
www.pefc.org



PEFC RED III GD 5004:2025

Operations of the  
PEFC RED III Scheme



**PEFC Council**  
82C, Building C1  
Route de Pré-Boss 20  
1210 Geneva 16  
Switzerland  
• +41 22 789 45 40  
• +41 22 789 45 50  
• info@pefc.org  
www.pefc.org

## Regulates:

- Electricity
- Heat
- Cooling from biomass

## Criteria:

- Sustainability
- Greenhouse gas savings

## Proof of conformity:

EU-recognized  
certification systems



# PEFC EUDR ADJUSTMENTS

## SFM & COC



PEFC ST 1003:2024

### Sustainable Forest Management – Requirements



PEFC Council  
ICC Building C1  
Route de Pré-Bois 20  
1215 Geneva 16  
Switzerland  
t +41 22 799 45 40  
f +41 22 799 45 50  
e info@pefc.org  
www.pefc.org



PEFC ST 2002-1:2024

### Requirements for the Implementation of PEFC EUDR Due Diligence System (PEFC EUDR DDS)



PEFC Council  
ICC Building C1  
Route de Pré-Bois 20  
1215 Geneva 16  
Switzerland  
t +41 22 799 45 40  
f +41 22 799 45 50  
e info@pefc.org  
www.pefc.org

### Technology partners

e.g.:

LiveEC



# MARKETING & COMMUNICATION

## CO-BRANDING



**Achte beim Einkauf  
auf den Wald!**

SCHAU AUFS PEFC-SIEGEL  
FÜR NACHHALTIGE WALDWIRTSCHAFT.



www.pefc.at  
f i s y



**Das PEFC Siegel!**

FÜR PRODUKTE AUS GARANTIRT  
NACHHALTIGER WALDWIRTSCHAFT.



www.pefc.at  
f i s y



# ANNUAL PRESENTATION OF THE PEFC AWARDS

## FHP - WOOD TALKS



### Categories:

- ✓ Forest
- ✓ Chain of Custody
- ✓ Forestry contractor
- ✓ Promotion
- ✓ Personality



# PEFC AT AMBASSADOR PROGRAMME

Hermine Hackl



Iris Strasser



Fritz Klaura



Paul Kolarik



Laurenz Horn



Christoph Kronsteiner



Christoph Wegscheider



Christine Meissnitzer



Markus Fritz



Dominik Bancalari



Johannes Hauser

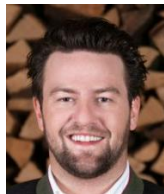

Günter Dünser



Thomas Lerch



Johannes Hörl



Anton Streif



Rüdiger Lex



Peter Konrad



Andreas Kühberger



Das  
g'fällt dem  
Wald!

# KEY ACCOUNT MANAGEMENT

## B2B & B2C WORK





# ADVANTAGES FOR FOREST OWNERS

- PEFC offers especially small-scale forest owners the opportunity to obtain certification
- Certification is today usually a criterion for market access
- PEFC is cost-effective
- PEFC creates competitive advantages
- PEFC provides forest owners with information and advice on sustainable forest management (guidance, website, leaflets, etc.)

*Das  
g'fällt dem  
Wald!*

# ADVANTAGES FOR COMPANIES

- Market access – PEFC is recognised and often required in procurement
- Risk management through the use of PEFC-certified material
- Increasing market value and gaining competitive advantages with environmentally conscious customers
- Communication of sustainable corporate policy and image building – using the PEFC logo is a clear commitment to sustainability!

# WHY SUPPORT PEFC?

- To further **strengthen sustainable forest management**
- To ensure that timber from Austria is in demand on the market  
→ because **demand for certified timber continues to rise**
- In order that **small scale forest owners can continue to participate in certification**
- To ensure that a system is implemented that stands for **integrative nature conservation** under upright, **multifunctional forest management**



**PEFC**

PEFC/06-01-01

**Thanks!**